

Our Trip To U.P And Bihar



Allahabad(U.P)

Allahabad Fort

It was built by the Mughal king Akbar in 1583A.D . It is situated near the ' TRIVENI' Sangam .

- 1765= Reconstructed.
- 1798= Occupied by East India Company .
- 1905= Taken up by Indian Army for ordnance works.
(Now Ordnance Depot)



Akshay Vat

- Akshay= Immortal
 - Vat= Tree
 - Legend= Lord Rama along with wife Sita and brother Laxman stayed here during their 14 years Exile .
- During Mughal Rule, Aurangzeb tried to burn and chop this tree several times, but the tree was blessed so it didn't destroy .
- It is also believed that Lord Shiva himself grew this tree and it was named by Lord Rama.



Triveni Sangam



- ❖ Three important rivers of India meet here namely Ganga, Yamuna and Saraswati.
- ❖ It is believed that Saraswati which flows underground meets Ganga and Yamuna at Triveni.
- ❖ The importance of site is for the historic 'KUMBH MELA'.
- ❖ Because of this Sangam, Allahabad was before known as '*Prayag*'.

Jodhabai Ghat

- Jodhabai, King Akbar's Wife used to bathe here daily. A path was built for her to go to Sangam. And the gate by which she used to enter the Sangam was known as 'Jodhabai Dwar'.

Hanuman Temple



- ❖ A very famous temple and is situated near Triveni Sangam .
- ❖ It is open for all.
- ❖ Legend= It is said that each year during the floods, the Ganges rises to touch the feet of sleeping Hanuman. It is also said that Hanuman every year bath in this river.

Anand Bhawan

- ❖ It was owned by Indian political leader Moti Lal Nehru in 19th century.
- ❖ It signifies the glory of Motilal Nehru ,he believed that western life is the best life that's why he sent Jawaharlal Nehru to England for studies.
- ❖ Congress meetings used to held at Anand Bhawan.

•Family members

Grand father – Gangadhar Nehru

Father-Moti lal Nehru

Mother –Swarup rani

Sister – Vijay Lakshmi pandit

Wife – Kamala Nehru



Nehru Planetarium

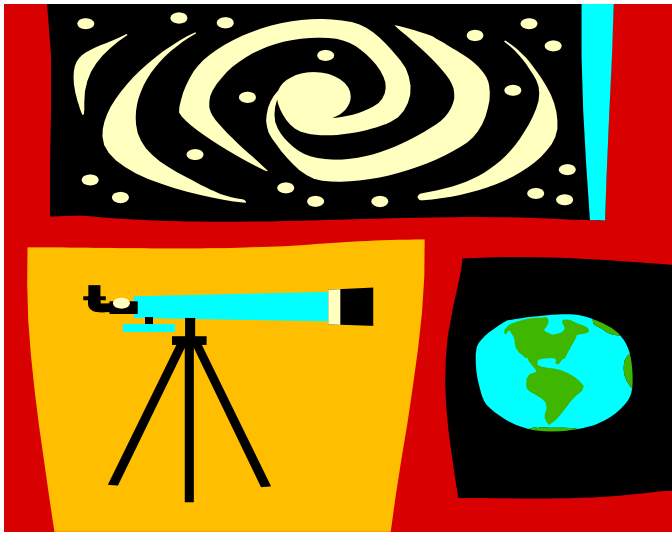

In Nehru planetarium we learnt about the solar system, stars and constellations. We learn to identify the direction with help of stars and other constellations .

Allahabad Museum



This museum was established in 1931. Founder of Allahabad museum was Pandit Brij Mohan. In 1952 Allahabad museum's construction was finished.

There are 16 Galleries in this museum

Early gallery
Medieval gallery
Terracota art gallery
Pre-historic gallery
Natural history gallery
Sumitranandan pant lit.
Indian miniature gallery
Freedom gallery
Modern gallery
Proposed thangka gallery
Art & craft gallery
Decorative gallery
Metal object gallery
Nehru gallery
Wood work gallery
Gandhi gallery

